LEASED WIRE SERVICE
Foreign news the day it happens by United Press wire. All the local news every day while it is news.

HELP BOOST Ypsilanti Industrially Up To Its Highest Standard Educationally—Read the Daily Paper. BE A BOOSTER!

DAILY YPSILANTIAN-PRESS

THE YPSILANTIAN
Established In 1879
YPSILANTI DAILY PRESS
Established In 1903
Consolidated January 1, 1918

Vol. XIV, No. 277 — Ypsilanti, Michigan, Friday, March, 1, 1918 — Price Two Cents

PROTECTION OF FAR EAST IS BEING URGED

Announcements Pointing to Necessity of Quick Move Issued In Tokio

NATION READY TO RISE TO OCCASION

Avioding Any Move That Can Invite Suspicion of Unworthy Purpose

London, March 1.—Announcements have been published in Tokio pointing out the necessity for safeguarding the peace of the Far East according to dispatches received here today.

Some quarters are said to be already apprehensive of the possibility of enemy submarines and seaplanes operating from Vladivostok.

The government is silent but there is reason to believe that preparations are completed for enabling the nation to rise to the occasion whenver the necessity demands," said an agency dispatch.

"The government is believed to have carefully avoided anything inviting the powers' suspicions of its true purpose.

"Some members of the cabinet favored consulting the powers after taking action, in view of the gravity of the situation. But it may be safely surmised that the government is strongly impressed with the necessity of preventing a misunderstanding."

Released Austrian and German prisoners are reported to have armed and munitioned themselves from the allied supplies at Vladivostok.

LAFOLLETTE ISSUE IS UP

Madison, Wis., March 1.—Anti-LaFollette members of the lower house in Wisconsin's special legislature hoped to bring the LaFollette loyalty issue to a finish fight today.

Absence of a quorum enabled the followers of United States Senator Robert M. LaFollette to force adjournment of last night's session and postponed action on the resolution His critics kept the wires hot during censuring him for his war attitude. the night in an effort to bring in enough assemblymen to order a call which would force attendance of every member and place the mon record.

MILITARY FUNERAL FOR PLYMOUTH LAD

The body of Walter Gordon, son of Mr. and Mrs. Jerry Gordon, who died of pneumonia at Camp Merritt, Tenafly, New Jersey, arrived in Plymouth today and was taken to his former home.

Mr. Gordon was a member of the 125th Infantry, 32nd Division, Co. A. and enlisted in Detroit Aug. 23.

When his company left for overseas service he was not feeling well. but he was determined to go and it was believed he would fully recover his health. His physical troubles multiplied, however, and pneumonia developed from the attack of measles. He was placed aboard a transport but before the steamer left dock he was returned to the base hospital at Camp Merritt. His parents were called and they arrived prior to his death.

Funeral arrangements have not been completed, but the service will probably be held Sunday. Soldiers from Camp Custer will participate in a military ceremonial.

Mr. Gordon was well known here and the only child.

GARDEN ROMANCE ENDS IN DIVORCE

Chicago, March 1.—Juliet Breitung's "love in a garden" romance with Max Frederick Kleist, poor gardener on an estate adjoining her millionaire father's Michigan estate, has ended in a Reno divorce suit, according to reports received here today.

Kleist's claims that Miss Breitung made love to him and persuaded him to elope to New York five years ago featured court hearings on his vain $250,000 alienation suit against her parents. They took the bride away, according to Kleist, and gave him a job "carrying dynamite down a slippery plank" in one of the Breitung mines.

The Reno papers and grounds for divorce were suppressed, according to reports here.

AUSTRIA STEPS INTO UKRAINE

Zurich, March 1.—Austria-Hungary declaring it is acting on the request of Ukraine, is intervening militarily in that country, it was reported here today. The operations are said to have begun yesterday.

CONDITIONS ARE BAD OVER THERE

LIEUT. CLEARY MENTIONS SOME OF THE SACRIFICES BEING MADE IN ENGLAND

Prof. and Mrs. P. R. Cleary are in receipt of a most interesting letter written February 1 from somewhere in England by their son, Lieut. Chas. B. Cleary.

He wrote of a very stormy trip over which was uneventful, so far as submarines were concerned, not even a periscope being once sighted.

War conditions on the British Isles are very different from those in the United States, he writes.

The fact that his barber is a lad of 12 years who has already been in business three years is mentioned as an example of the terrible sacrifice that is being made there.

Candy, cigars and cigaretts are taboo, having been placed on the list of unnecessaries. Street cars are in charge of women conductors.

The troop trains which are very different and inferior in most ways to those here, are however making a speed of sixty miles per hour.

Lieut. Cleary is now in training in France.

AUDITORIUM TO BE FILLED FOR BENEFIT RECITAL

Indications are that Pease auditorium will be filled for the Red Cross benefit recital which will be given by A. J. Whitmire and members of the Normal conservatory March 6. An unusual program has been prepared for the occasion and everyone is urged to be present to enjoy the music and to help in doing their bit for the boys at the front.

YOUNG MEN IN CHARGE OF BAPTIST SERVICE

Young men of the Baptist Sunday school will have charge of the evening service at the church Sunday. The general subject will be "Men and the Church" and brief addresses will be given by various members of the class.

Music will be furnished by the high school orchestra. There will also be other music and a brief praise service.

ENGLAND HAS LESS THAN MILLION RESERVES

New York, March 1.—Reports that Great Britain can raise additional armies of two million men are untrue, according to Sir John Foster Fraser, chairman of the British naval war lectures committee.

Great Britain cannot put more than another 750,000 men in the field said Sir John in a speech here.

Sir John expressed firm confidence that the coming German offensive on the west front would be repulsed with terrible loss.

RED CROSS GOODS ARE SHIPPED TODAY

The following Red Cross shipment was made today:

Sweaters, 39; Socks, 158; Wristlets, 20; Helmets, 6; Mufflers, 3; Caps, 25.

CITY LOSES IN CASE TO COLLECT TAXES

Judge George W. Sample decided on Thursday the case of H. R. Scovill, Mrs. George Gaudy and Mrs. Laura Weter versus the City of Ypsilanti, deciding in favor of the plaintiffs who enjoined the city from collecting a paving tax.

Spring Flowers at Davis & Kishlar's. In pots and cut blooms. Fine display tomorrow.—adv. 301

SIX PERCENT NET TO INVESTORS
First mortgages combine safety with good returns. Write for Bulletin F-10. J. H. Hopkins, Savings Bank, Ypsilanti.—adv.

TO INVESTIGATE INFLUENCE OF GERMANS HERE

President of German-American Alliance to be On Witness Stand Saturday

OTHER MEN HIGH UP ARE TO BE CALLED

Stories of Other Witnesses Will Be Verified by Senate Sub-Committee

Washington, March 1.—When a senate sub-committee resumes its investigation of the German-American Alliance on Saturday, Adolph Timm, Philadelphia, president of the alliance, will be the chief witness.

Timm is scheduled to be the first witness in behalf of the alliance, the revocation of whose federal charter Senator King, chairman of the sub-committee, is seeking.

Other witnesses will include E. Lowry Humes, United States district attorney at Pittsburgh and former Rep. Bartholdt, of Missouri, who says he wants to deny all imputations of pro-Germanism laid to him by Gustavus Ohlinger, Toledo, the first witness at the inquiry.

The testimony given thus far has emphasized these points regarding the activities of the alliance:

By Gustavus Ohlinger, Toledo: That the alliance, though chartered as a non-political organization went aggressively into the presidential campaign of 1916 in behalf of candidates favoring Germany and Germanism in the war.

That the alliance with a nominal income of $5,000 a year from dues, spent more than $35,000 in campaign activities.

That the visit of Prince Henry of Prussia to this country was to get all German societies in the United States firmly welded under the alliance banner, to influence American policy for the benefit of Germany.

By Harry C. Campbell, Milwaukee newspaper man: That the alliance has compelled the study of German in the public schools in Milwaukee and other places through control of the school board.

That it was warmly commended by the German embassy in Washington for its work in solidifying the German vote.

SECRET SERVICE AGENTS AFTER BOMB MAKERS

Chicago, March 1.—Secret service men today sought persons who placed a high explosive bomb in the federal building near offices occupied by attorneys prosecuting the I. W. W. The 12-inch steel cylinder was found by Francis Dobson, nephew of District Attorney Clyne in a room formerly occupied by Special Investigator Hinton Clabaugh.

Chemists declared the bomb was made of a foreign powder and jagged slugs which if exploded would have wiped out records in the I. W. W. cases. The fuse was not lighted, according to one report. It was the second bomb found in the federal building in the last two months.

Special precautions were taken today to guard Claude Porter, United States attorney of an Iowa district, and Frank K. Nebeker of Salt Lake City, special counsel in the I. W. W. prosecution, whose offices were endangered by the bomb found last night.

PSKOFF IS IN GERMAN HANDS

London, March 1.—Pskoff is in German hands, despite contrary rumors, an Exchange Telegraph dispatch from Petrograd declared today.

THE WEATHER

Lower Michigan—Fair tonight; warmer north and west portion; Saturday fair, warmer.

Upper Michigan—Warmer tonight and Saturday.

Car Chestnut and car of Cannel, and one of White Ash Coal on track Olds & Day.—adv.

BRYAN FAILS TO DELIVER SPEECH IN CANADIAN CITY

Toronto, Ont., March 1.—Wm. Jennings Bryan did not speak in Toronto as had been expected. Today he is on his way somewhere else, after having been booed off the platform when he attempted to speak in favor of prohibition, as a representative of prohibitionists in the United States.

Veterans of the war who had been discharged from service, howled Bryan off the platform with shouts of: "What about the Lusitania?" "Get out, you dirty German," "Pro-German," "Sauer kraut," and other similar remarks. Some of the soldiers donned gas masks.

When Bryan started to the platform, the soldiers began singing "There's a Hole in the Bottom of the Sea," and followed it with "Keep th Home Fires Burning." Then they gave "L-u-s-i-t-a-n-i-a" spelled out in real rooters' style.

Mayor Church, members of parliament and city council made good their threat not to appear on the plat form with Bryan.

NAVY HOSPITAL IN WAR ZONE

Washington, March 1.—A navy base hospital made up of physicians, nurses and enlisted men from Leland Stanford university medical department, San Francisco, has reached the war zone, Secretary Daniels announced today.

The hospital has a capacity of 500 beds and will take care of navy personnel ashore and afloat and if accommodations are available will care for army and allied sick and wounded.

All members of the hospital unit are enrolled in the naval reserve force.

JAP ENVOYS LEAVE TOKIO

Tokio, March 1.—The Japanese ambassador at Petrograd in a dispatch received here today officially notified his government that the allied envoys were leaving the city.

Dispatches from the United Press staff correspondent at Petrograd received early yesterday, said that Ambassador Francis, together with the Japanese, Brazilian and Siamese envoys left the Russian capital Tuesday for Vologda.

MILLS WILBUR SENDS WORD OF ARRIVAL

Prof. and Mrs. H. Z. Wilbur received a card on Thursday from their son Mills, which read: "Arrived safely."

Mr. Wilbur is with the 125th Infantry, 32nd Division, which has now begun military work in France.

COUSIN OF GEN. PERSHING IS DEAD

Cleveland, Ohio, Mar. 1.—J. C. Pershing, cousin of Gen. John J. Pershing, died at his home here late yesterday. His father and General Pershing's father were brothers.

SMOOTH ROAD AHEAD OF THE RAILROAD BILL

Measure is in Hands of House And Senate Conferees, Outlook is Good

DIFFERENCES TO SOON BE ADJUSTED

House and Senate Agree to Take Short Line Roads and Provide Money

Washington, March 1.—The railroad control bill was in the hands of the house and senate conferees today with every prospect of speedy agreement on the differences between the two houses.

As it passed the house late last night the bill was as complete a victory for the administration as the senate measure. The differences to be settled by conferees are so slight that it is expected the measure will reach President Wilson next week.

Here are the differences between the house and senate bills:

Under the house bill the president can fix railroad rates by executive order. He may submit disputes to the interstate commerce commission but is not bound to abide by that body's findings.

Under the senate bill the president can indicate rates and make them immediately effective, but they are subject to review and revision by the interstate commerce commission.

The house fixed the period of government control after the war at not more than two years; the senate at 18 months. The administration bill originally left this period "until congress shall order otherwise."

Both house and senate bills take all short line competitive railroads under control and both provide the $500,000,000 revolving fund for financing the project.

Meyer London offered an amendment turning the railroads back to private ownership 99 years after peace comes.

The final vote on the measure was 337 to 6, those who opposed it being Thomas Kentucky) and Gordon (Ohio), Democrats; and Chandler (Oklahoma), Denison (Illinois), Haugen and Ramseyer (Iowa), Republicans.

The house today was to take up anti-profiteering legislation affecting District of Columbia while the senate is to pass the war finance corporation bill.

ST. LUKE WOMEN HEAR MISSIONARY

St. Luke's Auxiliary met Thursday afternoon at the home of Mrs. W. D. Crocker with Mrs. R. H. Kilian as assisting hostess.

Mrs. Mary Raymond of Detroit, who has been in mission work in Cuba spoke very interestingly of her life on the island and illustrated her remarks with stereopticon pictures.

Work was started on a Lenten missionary box. Tea was served.

DETROIT TAKES MEDICAL COLLEGE

Detroit, March 1.—The Detroit College of Medicine and Surgery is to become a municipal institution. The board of education voted last night to accept the college administration's offer to turn the school over to the city for management.

RUSSIANS STOP GERMAN ADVANCE

Petrograd, March 1.—The German offensive has been stopped due to the resistance of the Russian revolution forces, the Bolsheviki official communique declared today.

D. A. R. NEED MORE DETAILS

RELATIVES OF BOYS IN SERVICE URGED TO SEND INFORMATION FOR RECORDS

A special appeal is sent out by the D. A. R. to relatives of boys in service for prompt response to their request for military details.

Some time ago announcement was made that a complete record of every soldier from Washtenaw county is to be kept and in order to get the necessary information the co-operation of all who have friends or relatives in the army is solicited. Information should include date and place of birth, name of parents, date of enlistment, company, regiment and division and should be sent to Mrs. P. R. Cleary, No. 7 North Normal street.

Although this request was made some time ago, only about 20 out of the necessary three hundred replies have been made.

HOLY WAR IS DEMANDED TO STOP INVADERS

Petrograd, Feb. 27.—(Night)—Soviet commissaries arriving from many of the larger Russian cities, today demanded that a "holy war" be proclaimed against the German invaders. They advocated arming of the entire population of the country.

JUNIORS WIN ANNUAL DEBATE

The high school junior-senior debate held Thursday evening in the school auditorium was won by the junior team composed of Eugene Allen, Wm. Hayes and Arthur Stuart, who took the negative side of the question, "Resolved, That the United States own and control all oil and coal properties in her possessions."

The affirmative side was upheld by William Arbuagh, Charles Truesdell and Floyd Matthews.

LIMIT SET FOR NEAR-BEER MAKERS

Washington, March 1.—Near-beer makers are limited to 70 percent of grain and other food materials used last year, the Food administration ruled today. Hoover holds that temperance brews must be held to the strict regulations governing brewing of beer and ale.

It was also explained that bakers may use rye flour as wheat substitute only until March 31. Originally its use as a wheat substitute was permitted only until March 3, but difficulty in obtaining other substitutes in some sections forced extension of the time limit.

ALLIES LOOK TO WILSON FOR HIS JAPANESE ORDER

Course to be Followed In Siberia Rests With President And Secy. Lansing

JAPAN SUGGESTS IMMEDIATE ACTION

Intentions of Germans In Russia Believed to be Influencing President

Washington, March 1.—The government is finding some difficulty in determining its course toward Japan's suggestion for action in Siberia.

To date the president and Secretary of State Lansing have an open mind on the matter but it is likely that Japan will be answered in a short time.

The allies are pressing for this answer. They are looking solely to the United States to decide whether there shall be joint action, only action by Japan, or no steps for the present.

American participation would probably be extremely small, extending only to some naval aid.

The American decision is apparently influenced by a desire to asecrtain Germany's probable intentions in Russia. With her drive slowing up, it is possible that the United States will deem action in Siberia less advisable than otherwise, though a distinct Teuton menace will still cloud the East and Near East.

Military men doubt the advisibility of the move. Russian embassy authorities suggest that a lone Japanese move would cause trouble, and that if action is attempted it should be joint with a full statement of objectives in view. Allied envoys are anxious for a decision and here is a strong tendency among them to favor Japan's requests.

This pressure will probably force an earlier decision than might otherwise be rendered by this government. The government discouraged too extensive speculation today as to its course, particularly as it is still in doubt about what to do.

In some quarters however, there was a tendency to let Japan act alone without involving the allies and America. Japan contends that munitions in Siberia and the possibility of German domination of Siberia or a portion thereof makes some drastic steps mandatory.

TROOPS SENT TO THE ORSHA FRONT

Petrograd, Feb. 28.—(Delayed)—The enemy today sent large forces against the Orsha front (325 miles south of Petrograd) it was reported here.

Thousands of armed workmen, arriving from Moscow, dug several miles of trenches beyond Orsha. A battle is expected there momentarily. The civilians are leaving.

SON-IN-LAW OF BIG PACKER IS SUSPECTED

Washington, March 1.—Lacking evidence against Count James Minotto, charged with German intrigue, Assistant Secretary of Labor Lewis F. Post was ready to refer the case to the department of justice today. There was not sufficient grounds for deportation or internment, it was learned from authoritative sources. The Italian is a son-in-law of Louis Swift, millionaire Chicago packer.

MRS. HUPP CENTER OF INTEREST TODAY

Cleveland, Ohio, March 1.—About the part that Mrs. Elmer Hupp is to play in her husband's trial for the murder of Charles L. Joyce, the chief interest in the case was centered today.

Although a subpoena has been issued for her as a witness, no attempt will be made to serve it.

Consuella, the Hupps' 14-year-old daughter, was to be a witness today. She was in the Hupp home at the time Joyce was killed.

KLAGER GETS DECISION IN CASE AGAINST GEORGE EITING FOR LABOR

George Klager sued George Eiting Thursday in the local court.

Eiting put up the eave troughs on Klager's new house near the Stone school but payment was withheld on the grounds of poor workmanship.

The jury gave Klager $25.03.

Spring Flowers at Davis & Kishlar's. In pots and cut blooms. Fine display tomorrow.—adv. 301

AMERICAN BATTERIES LAY BARRAGE FOR SUCCESSFUL RENCH ADVANCE

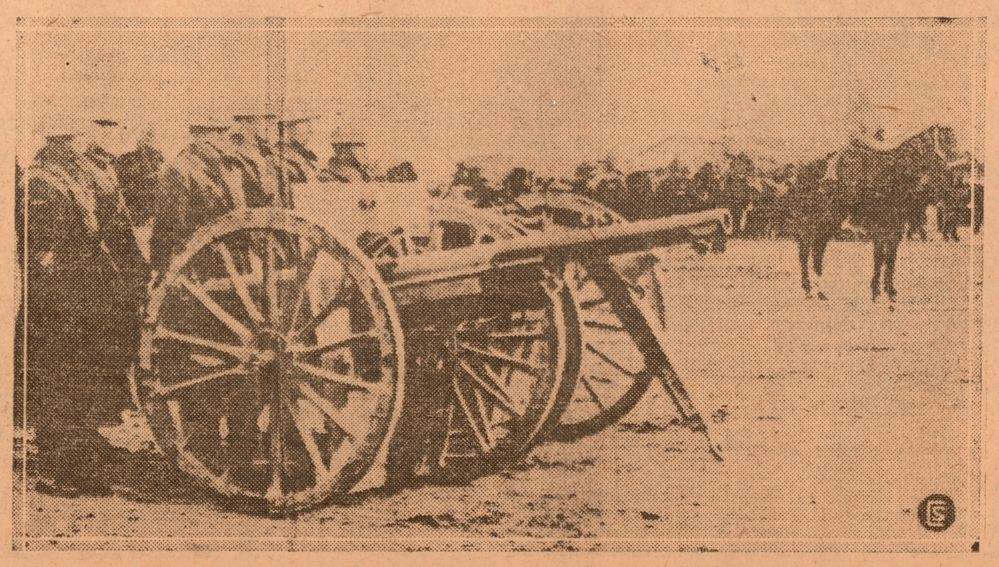

This photo shows a Field Artillery Battalion of the U. S. A. lined up for the financial inspection by officers high in Command, before they took up their position on a secto r of the battlefield.

SOCIETY NEWS

Signal Corps Auxiliary

The Signal Corps Auxiliary will meet Saturday afternoon at 2:30 at the Masonic Temple.

Poverty Social

The Leader class and their friends are invited to a Poverty social at the home of Fred Spencer Saturday, March 2.

Dorcas Society

The Dorcas Society met Thursday at the home of Mr. and Mrs. Walter Campbell with 20 members present. An entertainment of guitar and mandolin music was furnished by the host assisted by Fred Meyer. Refreshments were served.

Stony Creek Aid

The Stony Creek Crescent Aid society met Thursday for an all day meeting at the home of Mrs. James Welch and sewed for the Red Cross society. About 30 were present. Following a bountiful pot luck dinner there was a program with the folowing participating: Mrs. George Crane and the Misses Alice Bemis, May Crane and Bernice Coe. It was voted to send Mrs. John Seaver, one of the members, who is spending a part of the winter in Bradentown, Fla., a post card shower.

Sewing Circle

The Neighborhood Sewing Circle will meet Wednesday with Mrs. Elmer Leslie.

Farewell Party

A farewell party was given Mr. and Mrs. George Regetz Wednesday evening. Mr. and Mrs. Regetz are soon to move from the L. A. Rice farm to the Harwood farm near Saline.

Presbyterian Aid

Mrs. M. H. Webb's division of the Presbyterian Aid society met at her home Thursday afternoon to sew for the Red Cross society.

Champion Nutter of Jackson, brother of Mrs. Wm. Tefft of Pearl St., has purchased a large farm near Forbes, Minn.

Prof. Hugo Kirchofer of Hollywood, Calif., former Normal man, who is now visiting in Manchester, has received the appointment of vocal instructor in the Army Y. M. C. A. at Camp Lewis, Tacoma, Wash. His two little daughters, Margaret and Dorothy, will make their home in Manchester.

Mrs. Tena McDougall Harris, daughter of Mr. and Mrs. John McDougall, is a patient in the University of Michigan hospital, Ann Arbor.

Grover McDougall has purchased the Jesse Peppiatt house on Factory street, formerly owned by Mr. and Mrs. L. M. Olds.

Jerome West was called to Detroit Thursday on business.

Miss Zelpha Pearsall of Royal Oak spent a few days the first of the week with her parents, Mr. and Mrs. Claude Pearsall of Summit street.

Orvill Sanderson of Milan was in town Wednesday looking for a house.

Mrs. C. Braconair and daughter, Betsy, and Mrs. Ross of Wayne, motored to Ypsilanti Wednesday.

Miss Beryl Snidecor of Royal Oak will spend the week end with her parents on Lowell street.

Charles Smith is very ill at the home of Herbert Shock in Superior township.

Grover McDougall is recovering from an attack of the measles.

Supt. D. H. Roberts is expected to return today from Atlantic City, New Jersey, where he has been attending the N. E. A. meetings.

W. W. Keylon is ill.

Wm. Johnson has purchased the Howland property on River street.

Geo. Anderson is confined to his home with illness.

Miss Ervia Tefft is driving a new automobile.

Mrs. John Waidner is visiting Mrs. Ernest Palmer at Britton.

Miss Elizabeth Milspaugh of Ann Arbor called on Ypsilanti friends Wednesday.

Supt. A. J. Helfrich of Belleville was a Normal visitor this week, in earch of a teacher.

Maj. Hugh Bernhard, who has been at home on a brief furlough, has returned to Washington, D. C.

Mrs. Jennie Keech of Ann Arbor was an Ypsilanti visitor Thursday.

Mr. and Mrs. Frank Stimson of Detroit were called to Ypsilanti this morning on business.

W. A. Powell was an Ann Arbor business visitor this morning.

Karl Scheffler is in Detroit today on business.

Miss Lucille Pinck is ill at the home of Mr. and Mrs. Charles Cain on Michigan avenue.

F. K. Dutton of Detroit is in the city for a couple of days on business.

Wesley Nutten of Ann Arbor was in Ypsilanti today.

Mr. and Mrs. L. T. Longwell of Detroit were guests Thursday of Mr. and Mrs. B. F. Hodges.

Pineapple

The ripe juicy Pineapples you buy from your grocer in the summer are packed in Hawaii, green as grass and only obtain their ripeness artificialy.

Our FARM HOUSE BRAND PINEAPPLE is preserved in canneries right where the fruit is grown and only ripe, luscious pines are used. So you obtain the original sweetness and flavor.

SPECIAL SATURDAY ONLY
Sliced Hawaiian Pineapple—18c Can
Order a Dozen

Dunlap & Son

A Few Words from the Bakers of This City

What we are about to say in the following lines does not apply to all persons in the city because some are accepting these war conditions in a manner that shows True Patriotism and with willingness to co-operate with the government in order to do their bit toward winning the war.

BUT THERE ARE OTHERS—who do not take quietly to War Bread and grumble and find fault because the bread is dark, etc.

FOR GO)DNES SAKE CHEER UP AND BE THANKFUL.

Be thankful that you are getting any bread at all whether it be white or dark so long as it's bread. You might as well make the best of it and wear a smile—you've got to do it—**It's not any ruling of the Bake Shops,** it comes direct from Washington—we bakers can do it according to government orders or quit baking. We are going to do just as the government orders, make our bread according to war orders so long as we can get the ingredients and when we can't out plants will close down.

PLEASE, IN THE FUTURE—

stop jawing the grocery man, the delivery man and anyone else you have been accustomed to take your spite out on. Go and get a piece of dark bread—Eat it—and LIKE IT. Read the papers and keep posted and then you will know what war conditions demand and you will be an American citizen worthy of the name.

Renton's Model Bakery
C & A Baking Co.

Swing Your Market Basket Aloft from the elbow joint of your good left arm

Hiker for Carl Alban's Top O' The Hill Summit Grocery

Wartime Economies Pocketbook Openers

We know you read this paper—We know you read our Ads. Results shout right out loud. Herewith, tonight another installment for your consideration. Read the list thro and we will meet you coming in the side door with your market basket on your arm.

Eggs, doz., 55c.

Parsnips, Celery, Lettuce, Green Peppers, Canadian Bagas, Carrots, Cabbage, Spanish Onions.

National Corn Flake, pkg., 7c

Dried Fruits— Peaches, Apricots, Prunes.

Nice, White Mealy Potatoes, Per Bushel, $1.50

Old Fashioned Dry Lima Beans

PANCAKES—We won't bake them for you but mother can. It's a fine job baking pancakes for a large family. Try them made from Pure Belleville Buckwheat, 5 lbs., 40c; 10 lbs. 75c.

KO-KO MARGARINE—Made from peanut and cocoanut oils. Customers say, "It's great." We say, "It's 34c per lb. in single pound lots; 33c in lots of 5 pounds. And worth the money.

Come up the hill. Eat good for less money. You need the walk—really you do. You need that piece of change we save you. Come up.

CARL ALBAN'S
Top o' the Hill Summit Grocery
Phone 1199

Spring Flowers at Davis & Kishlar's. In pots and cut blooms. Fine display tomorrow.—adv. 501

Spring Flowers at Davis & Kishlar's. In pots and cut blooms. Fine display tomorrow.—adv. 301

COMING SOON
New, 5 passenger Overland. Equipped with Electric lights, Self Starter, and less than $500.
Glen Dusbiber
Park Garage Agency

COMMITTEES FOR THE PYTHIAN FAIR NAMED

The annual Pythian Sisters' fair March 22, 23 and 24 will be held in the vacant store next to the old post office building on North Huron St.

Following are the committees who will make the event a success:

General chairman—Mrs. M. E. Griswold.

Apron and Handkerchief—Mrs. G. H. Millage, Mrs. John P. Kirk, Mrs. James Crosby, Mrs. Harry Sutherland.

Candy—Mrs. Milton Augustus, Mrs. Alton E. Youngs, Mrs. Guy Miller, Mrs. Thomas Shepherd, Mrs. Howard Chapin.

Fancy Work—Mrs. Leon Hand, Mrs. Clifford Goldsmith, Miss Imoe Belle Day.

Flower—Mrs. Clarence E. Holley, Mrs. Stephen Dunlap, Mrs. Lou Wise, Mrs. Floyd E. Daggett, Mrs. John Thumm.

Parcel Post—Mrs. Jay E. Moore, Mrs. M. G. Day, Mrs. F. G. Hutton.

Baked Goods—Mrs. C. F. Jackson, Mrs. Lester Hayden, Mrs. D. B. South, Mrs. Wm. Horn.

Fish Pond—Mrs. Wm. Knight, Mrs. Elroy C. Briggs, Mrs. B. F. Hodges, Mrs. M. E. Gage.

Pop Corn and Ice Cream—Mrs. J. S. Wilcox, Mrs. John M. Clark, Mrs. Jessie Miller.

Tea Room—Mrs. A. E. Lewis, Mrs. W. A. Van Wegan, Mrs. J. E. Warner, Mrs. Matie Hayden, Mrs. W. S. Putnam, Mrs. W. H. Hall.

Decorating—Theodore E. Schaile, Alec Boutell, Alton E. Lewis, M. E. Griswold, Milton Augustus, Clifford Goldsmith.

Publicity—Mrs. Alec Boutell, Mrs. Chas. Seeger.

THREE AMERICANS IN CASUALTY LIST

Ottawa, Ont., March 1.—The following Americans are mentioned in today's casualty list:

Dead—A. J. Swick, Bement, Ill.

Gassed—J. A. Wilson, Maysville, Ky.

Seriously ill—W. M. Spaulding, Johnsonville, Cal.

LOCAL BREVITIES

Joines Marines

Geo. W. Duncan, formerly principal of the Junior high school, left Ypsilanti today for Cleveland where he expects to be assigned military duties with the Marines at some east ern point.

C. P. Riley at Texas Camp

Charles P. Riley, son of the late Dennis Riley, is now with the 64th United States Infantry at Camp McArthur, Texas. He has been ten years in military service in the Philipines.

Classes Resumed March 31

The Pittsfield Union Sunday school will reopen for the spring, summer and autumn seasons Sunday, March 31st.

One On Honor Roll

Miss Josephine Ament of the 8th grade, is the only one on the honor roll for February.

John Deubel Gets Notice

John Deubel has received a summons to appear for a military examination.

Uncle of Mrs. McCann Dead

Mrs. John F. McCann is in Chicago called there by the death of her uncle.

Brother-in-law Summoned

Mrs. Yale Leland has received word of the death of her brother-in-law, Wm. Harper of Lansing. He died while visiting his daughter, Mrs. Lewis Rathburn in Eaton Rapids.

Motor Trucks Here

Four government motor trucks on which appeared the letters "U. S. Q. M. C." passed through Ypsilanti Thursday afternoon eastward bound.

CRANE'S CASH AND CARRY

Saturday, March 2nd our store on Huron street will be open on a Cash and Carry Plan. We have tried it out for the past month and find a lot of customers anxious to save money which they are enabled to do by paying cash and saving the cost of delievery.

CRANE'S CASH AND CARRY GROCERY
33 Huron St. Phone 90

Servicable, Stylish Coats

There is a snap and style to the coats this year that savors of military efficiency. Some of the very latest Paris Models are now to be seen in our Garment Department and the woman who wants to be distinctively dressed is sure to be pleased with these new Coats.

After you have seen the beauty of the garments and noted the quality of the materials you will be wonderfully surprised at the reasonableness of the prices. Nowhere can you obtain such a value for your money as these new mod els afford.

Priced from
$12.50 to $37.50

C. F. Comstock Dry Goods Co.
The Store for The People

NISSLY'S STORE NEWS

Twenty Kinds of Fine Writing Papers at 20c and 50c per Box

Ladies' Leather Hand Bags and Purses. Ten styles to choose from, 98c to $5 each.

Pyrex Glass Cooking Ware—the highest scientific development in cooking ware—Never chips, dents or bends and remains new forever. You'll thank us for selling you Pyrex. Prices run from 15c to $2.00.

FINE CHOCOLATES
Milk Chocolate Coatings.
Fine fruit flavor center, lb. 35c
Jumbo Salted Peanuts, lb. 25c

Reliance Aluminum Ware
A complete stock of this splendid ware at
Very Low Prices

Nissly's

The New
Petticoats
As favored for Spring

Fashion and the war made the slim silhouette the favored style for Spring and in consequence petticoats are shrinking, slim and scant to conform with the requirements of style. Their beauty however is not marred, for materials are especially good. Many are made in a clever combination of colors, with ruffles, plaits and even embroidered motifs to relieve the straight lines. Let us show you these in particular.

Priced at $1, $1.59, $2, $3.50, $5, and $7.50

DAVIS & KISHLAR

TWICE THE WEAR SOLES
Water Proof—Slip Proof
The only Soles for damp weather—Keep your feet dry. Put on only by

F. M. SMITH
House 309 Brower, Tel. 214r 4 N. Huron, Tel. 222

Comfortable Glasses

Many persons do not buy glasses when they need them, because they fear the annoyance of wearing them..

Glasses, skillfully fitted, are as comfortable as carpet slippers. Instead of an annoyance, they are a source of pleasure and ease.

No matter how difficult to fit you are, there is a frame or mount ing here which, adjusted as we know how to do it, will give you the results you want.

We Specialize in Comfortable Glasses

Geo. D. Switzer Co.
Ypsilanti Phone 664

M. E. GRISWOLD
Registered Optometrist

Member Michigan Society of Optometrists.

Member American Optical Association.

Classified Advertising

Classified Rates

3 insertions.....2 cents a word
7 insertions.....3 cents a word
12 insertions.....4 cents a word
18 insertions.....5 cents a word
25 insertions.....6 cents a word

Minimum count, 25 words. A discount of 25 cents is allowed from these rates if payment accompanies order. Resolutions, Obituaries and Cards of Thanks, each line ..... 5 cents

REAL ESTATE
City Residences, Lots, Farms
C. E. HOLLEY
107 Oakwood Ave.
Phone 450-R. Ypsilanti
108tf

30 Acre Farm For Sale.
Good buildings. Productive Soil. One block from City Litmis.
C. E. Holley Ypsilanti
Phone 450-R 201tf

TEAMING
And Hauling Ashes.
CLAUDE POOLE
810 Cong. St. Phone 655-J
306**

FOR SALE OR TRADE
Farms of all Sizes, Houses and Lots, see
DAVIS OR HAYES
Real Estate Men
Telephone 1108-J 224tf

P. H. MERRIMAN & CO.
Auto Trucking and Moving
Phones: Office 277-J; Res. 160-M
Ypsilanti, Mich.
317 Michigan Ave. 628*

If your hair is falling or you have dandruff, bring this "ad" and 35 cts. and have one of our Scientific Scalp Treatments. Edna F. Goodrich, 209 W. Michigan Avenue. 127tf

GOOD HORSES BOUGHT, SOLD AND EXCHANGED
B. J. Fosdick
Barn, 20 E. Michigan Ave.
Ypsilanti. Phone 913-379 07tf*

OCCIDENTAL BILLIARD PARLORS
Hours: 2 p. m. to 11 p. m.
Open Monday all day.
Bowling, Billiards, Ten-Pinnet
Cigars, Tobacco, Soft Drinks
Huron Street Ypsilanti
1204tf*

E. C. CROUT
Ypsilanti's Largest Dealer in FARM AND CITY PROPERTY
504 Pearl St. Phone 415
830tf*

WILLIAM B. HATCH
FREDERICK C. GILLETTE
Attorneys and Counselors
Rooms 1, 2, 3, 11 Huron Street
Ypsilanti. Telephone 23
LOANS REAL ESTATE INSURANCE

Convert your rent into an accumulating asset by BUYING A HOME ON CONTRACT.

We have up to date homes in desireable locations at right prices on easy terms. Others not quite so advantageously located costing less.

We can furnish a considerable part of the purchase price.

We can offer similar inducements on good farms. Now is a good time to buy.

FOR SALE
Practically new, modern residence, elegant location. Small down payment.
C. E. Holley Ypsilanti
Phone 450-R 201tf

WANTED

Wanted—To buy on contract, 40 to 80 acre farm with stock and tools from owners only. Address R. W. P., Ypsilanti Press. 301

Wanted—Ashes and rubbish or whatever you have to haul. W. F. Brown, 876 Railroad St. Phone 271-R. 302

Old False Teeth Wanted—Don't matter if broken. We pay $2 to $17.50 per set. Also cash for old gold, silver and broken jewelry. Send by Parcel Post and receive cash by return mail. Will hold goods 10 days for sender's approval of our offer. Berner's, 22 Third St., Troy, N. Y. 306

FOR SALE

For Sale—Quantity of Alfalfa hay. Call 985-F-11 evenings. 303

For Sale—Several bushels choice home grown carrots and ruta bagas. Excellent varieties, $1.00 per bushel. 116 Davis St., 2 blocks south of corner Michigan and Prospect. 303

For Sale—Baby buggy in good condition. Also folding sulky, practically new. Prices right. 316 S. Washington St. Phone 777-J. 302

For Sale—The White Vibrator and Rotary sold. All make of machines repaired. Supplies, etc. Phone 919 Ann Arbor. White Sewing Machine Co. 305

For Sale—Fine chicken or garden farm; 6 acres on car line, cheap if taken at once. Phone 403-J. 305

For Sale—A leather upholstered rocker. Call forenoons at 315 N. Washington St. 302

For Sale or Exchange—If you want the best small place near Ypsilanti for fruit, vegetables or chickens communicate with Frank Atchinson, R. D. No. 2. 301

For Sale—Good heavy work horse for sale cheap. 839 Ann St. Phone 28-M. 304

For Sale—At once, a house on River St. Must be moved off of lot within 30 days. Inquire 118 Forest Ave., East. 304

For Sale—That house, 101 River St. is certainly a bargain for some one and must be sold. Make me an offer. Chas. F. Reinhart, 122 N. Huron St. Phone 344. 231

For Sale—An attractive home at the corner of two of our prominent residence streets with room to build on rear end of lot facing car line. This is a well built home, modern in its appointments, having a beautiful and permanently unobstructed outlook with southern and eastern exposure. The house has 7 rooms and bath, furnace, gas, electric lights. The price is reasonable. Phone 23 or 149.

OWN YOUR OWN HOME
For Sale—Cash or contract—A good house two blocks from Normal College—7 rooms and bath, gas, electric lights. On good sized lot 160 feet deep. Also 40 feet frontage adjoining. Phone 23 or 149.

A MICHIGAN AVENUE HOME
This good home on Michigan Ave., the thru thoroughfare from Detroit to Chicago, and on the car line is for sale at a reasonable price. It faces south, is on a good sized lot with depth providing a good garden. It has 8 rooms and bath, gas, electric lights and furnace. Phone 23 or 149.

Established 23 years, specializing in farms. Buyers for all kinds of farms, also small places. Address Mr. McAdams, 1250 West Euclid Ave. Detroit, Mich. Phone Garfield 1117. 401

CITIZENS' MUTUAL AUTO INSURANCE CO.
Fire—Theft—Liability
Costs $1.00 for policy and 25c per H. P. Howell, Mich.
ANNA C. ALEXANDER, Agt.
109 Buffalo St., Phone 99
Assistant
Mildred M. Murray
212 N. Adams, Phone 200-J.
330*

In "store-competition" one merchant, for perfectly valid reasons, may decide to offer real price-concessions on a line of standard goods, for the sake of a quick clearance of such stocks. Only the ad-readers get quick information about such sales, as to buying opportunities.

LOST AND FOUND

Lost—Wednesday between River St. and Seaver's Corners on Ridge road an automobile chain. Finder please phone 949-F-5. 304

Found—Bunch of keys on West Cross St. Owner may have same by calling at Press Office and paying for this ad. 303

MISCELLANEOUS

Miss Mary Flint, vocal teacher, lately removed to 952 Ellis St. Second floor apartment. Phone 1177-M. 304

FOR RENT

For Rent—10 room house and large garage, 102 S. Huron St. Modern and fine location. For information call Mrs. C. B. Sanderson, 11 S. Hamilton St. Phone 791-F-2. 301

For Rent—Furnished rooms for men or women at 706 Pearl St. Phone 333-R. 304

For Rent—240 square feet floor space steam heated, well lighted with six windows, northern and eastern exposure, suitable for professional office suite. Balance of floor occupied by law offices. Will alter to suit tenant. Phone 23 or 149. 1010tf

For Rent—Two front rooms and kitchenette, furnished complete for housekeeping, 2 blocks from postoffice, 106 S. Hamilton St. Phone 203-M. 302*

For Rent—A garage for rent near the Normal, 706 Emmet St. Call at noon or after 5 p. m. 301

For Rent—Three light housekeeping rooms with all modern conveniences at 115. Hawkins St. Phone 568-W. 225tf

For Rent or Sale—Immediate possession. A good house on Michigan Ave., eight rooms and bath, furnace, gas, electric lights. Phone 23 or 149. 1112tf

AUCTION SALE

The undersigned will sell at Public Auction on the J. J. Strang Farm, three miles north and one mile east of Ypsilanti, and two miles west and one mile south of Cherry Hill, on

Wednesday, March 6

Commencing at 10:30 a. m., the following property:

Live Stock

One Gray Mare, 9 years old; 1 Black Gelding, 10 years old; 1 Holstein Cow, fresh in November; 1 Polled Cow, due soon; 1 Polled Cow, dry; 1 Durham Cow and Calf; 1 Durham Cow, fresh in November; 1 Durham Heifer; 1 Shorthorn Bull, 2 yrs., No. 561457; 1 Sow, 17 Pigs; 20 Buff Orpington Hens; 4 S. C. White Leghorn Cockerels.

Tools

One Clover Leaf Manure Spreader; 1 Emerson Mowing Machine, 6-foot cut; 1 Sandwich Side Delivery Rake; 1 American Double Cultivator; 1 Thompson grass seeder, 1 Thomas hay Tedder; 1 Fanning Mill; 1 Thomas Horse Rake; 1 Superior Grain Drill; 1 Iron Land Roller; 1 Spike-tooth Drag; 1 Banner Sulky Plow; 1 Spring tooth Harrow; 1 Corn Sheller; 1 Feed Cutter; 1 Disc Harrow; 1 Potato Digger; Single Cultivators; 2 Walking Plows.

Vehicles and Harness

Two Lumber Wagons; 1 Stock Rack; 1 One-horse Lumber Wagon; 2 Spring Wagons; 1 Set Bobsleighs; 1 One-seated Cutter; 1 Two-seated Cutter; 2 Single Carriages; 1 Open Buggy; 1 Family Carriage; 1 Cart; 2 Sets Team Harness; 1 Set Single Harness.

Feed, Seed and Supplies

Twenty Tons of Timothy and Mixed Hay; Several tons of Corn in bundle; 500 pounds Seed Barley; 500 pounds small Potatoes; 100 pounds Binder Twine, Milk Cans, Ropes, Sacks, Stoves and numerous small tools; Household Goods.

Hot Lunch at Noon

Terms of Sale—All sums of $10 and under, Cash; over $10 eight months' time on good bankable notes at six per cent interest. Sums over $10 three per cent off for cash.

EUGENE STRANG,
Proprietor.

Chas. Thompson, Auctioneer.
Geo. Gill, Jr., A. J. Boatwright, Clerks. 402

IT PAYS TO TRADE WITH DAILY ADVERTISERS

KEEP LOOKING YOUNG

It's Easy—If You Know Dr. Edwards' Olive Tablets

The secret of keeping young is to feel young — to do this you must watch your liver and bowels — there's no need of having a sallow complexion — dark rings under your eyes — pimples — a bilious look in your face — dull eyes with no sparkle. Your doctor will tell you ninety per cent of all sickness comes from inactive bowels and liver.

Dr. Edwards, a well-known physician in Ohio, perfected a vegetable compound mixed with olive oil to act on the liver and bowels, which he gave to his patients for years.

Dr. Edwards' Olive Tablets, the substitute for calomel, are gentle in their action yet always effective. They bring about that exuberance of spirit, that natural buoyancy which should be enjoyed by everyone, by toning up the liver and clearing the system of impurities.

You will know Dr. Edwards' Olive Tablets by their olive color. 10c and 25c per box. All druggists.

Auction Sale
MARCH 6, 1918
Horses, Cows, Registered Shorthorn Bull, Berkshire Boar. Farm Tools, Seed, Hay.
Lunch at noon
Eugene Strang,
Proprietor.

ECKMAN'S Calcerbs
EASY-TAKE TABLETS
INVALUABLE FOR COLDS
If taken in time this Calcium compound lessens the risk of chronic throat or lung trouble. All the remedial and tonic qualities are combined in this Calcium compound. No harmful drugs. Try them today.
50 cents a box, including war tax
For sale by all druggists
Eckman Laboratory, Philadelphia

Martha Washington Theatre

Matinee 3:00 o'clock.
Evening 7:00 and 8:30.

Friday—Elsie Ferguson in "Barbary Sheep," in 6 parts. Also Pathe News. Matinee and evening 15c, tax 2c.

Saturday—Edith Storey in "The Eyes of Mystery," in 5 parts. Pearl White in "The Fatal Ring.' Matinee and evening 15c, tax 2c.

MARKET REPORTS

CHICAG GRAIN

Chicago, March 1.—Grain opening: Corn, March nominal; May up 1-8. Oats, March up 1-8; May unchanged (opened 87 3-4). Provisions higher.

Live Stock

Union Stock Yards, Ill., March 1.—Hogs—$15.60@16.70.
Market—Quie..
Pigs—$11.50@16.25.
Cattle—Receipts 9,000.
Market—Steady.
Beeves—$8.85@14.50.
Cows and heifers—$6.70@10.85.
Calves—$9.00@14.50.
Sheep—Deceipts 10,000.
Market—Steady.
Native—$10.45@12.80.
Western—$11.50@13.25.
Lambs—$13.75@16.70.
Western—$14.00@17.35.
Ewes—$10.25@13.15.

Produce Market

New York, March 1.—Flour, dull. Pork—Firm.

Hay—Quiet; No. 1, $1.95@2.00; No. 3, $1.60@1.80; clover, $1.40@1.85.

Dressed poultry—Quiet; turkeys, 24@38c; chickens, 24@34c; fowls, 29@35c; ducks, Long Island, 30@31c.

Live poultry—Dull; geese, 30@35c; ducks, 36c; fowls, 36c; turkeys, 22@32c; roosters, 22@30c; stags, 25@35c.

Cheese—Unsettled; state milk, common to specials, 20@26½c; skims common to special, 8@19½c.

AUCTION SALE

The undersigned will sell at Public Auction on the J. E. Smith farm, 3 miles south of Ypsilanti, on

Monday, March 4

at 1 o'clock p. m., the following property:

Horses and Cattle

One Black Mare 7 years old, with foal, weight 1650; 1 Gray Mare coming 6 years old, with foal, weight 1500; 1 Bay Mare coming 8 years old, weight 1350; 5 Shoats; 1 Holstein Cow 6 years, due May 30; 1 Holstein Cow 4 years, due June 15; 1 Durham Cow 6 years, due May 26; About 2 tons of Timothy Hay.

Farm Implements, Etc.

One Heavy Wagon and Box, 1 open Buggy; 1 Flat Bottom Hay Rack; 1 Double Work Harness, One Single Harness; 1 Deering Corn Harvester; 1 Superior Hoe Grain Drill; 1 Disc Harrow; 1 Steel Roller; 1 Syracuse Sulky Plow; 1 Greenville Walking Plow; 1 Shovel Plow; 1 Spring-tooth Harrow; 1 Steel Dump Rake; 1 Deering Mower; 1 Caldron Kettle; 2 Horse Blankets; 1 Hog Crate; 1 Grindstone; 1 Double Cultivator; 1 Single Cultivator; 1 Platform Scales; 4 New Steel Beds with Springs; 1 Ten-Gallon Milk Can; 2 Heating Stoves.

Terms of Sale—All sums of $10 and under, Cash; over that amount eight months' time on good bankable notes at 6 per cent interest.

PHILLIP CELNAR,
Proprietor.

Chas. Thompson,
Auctioneer. 301

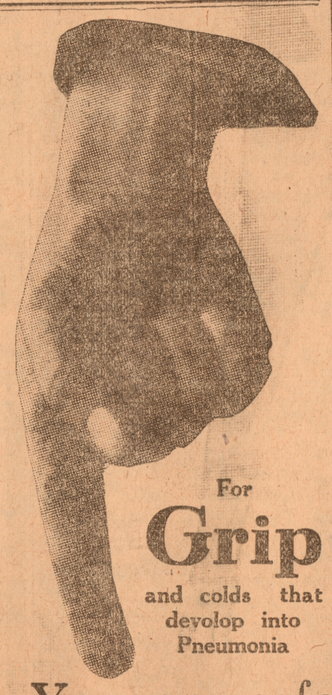

For Grip and colds that devolop into Pneumonia

You are safe when you take Father John's Medicine for your cold and to build new flesh and strength, because it is free from morphine, chloroform, codeine, heroin, or other dangerous drugs. Take it Today.

NOVEL WINDOW DISPLAY AT GARAGE

It is June time, the month of roses in Ypsilanti, that is at the Schaible garage on East Michigan avenue, according to a very attractive window display which this firm has recently completed and which is bringing forth much favorable comment. The setting is the large east window of this modern garage which has been very tastily arranged with trellis work over which runs an abundance of roses. Of course they are artificial roses but so genuine do they look that one easily imagines that it is a real rose garden.

And naturally the new spring models of Buick cars are worked into the scheme in a very attractive manner. Mr. Schaible is receiving many compliments upon this display and feels well repaid for the time spent in arranging it.

BANKERS LOSE TO SHOE MEN

By a margin of 174 pins the First National Bank bowlers lost to the Leas Shoe men Thursday evening. Following is the summary:

FIRST NATIONAL BANK			
Dusbiber	134	131	97
Dolby	127	152	165
Hoover	123	190	171
Campbell	169	174	188
Towner	135	113	131
Totals	688	760	752

Team score—2200.

E. A. LEAS			
Riley	183	192	190
O. Tenny	148	133	145
A. Tenny	169	195	158
Knapp	134	132	190
Dummy	135	135	135
Totals	769	787	818

Team score—2374.

TOO LATE TO CLASSIFY

For Rent—Upper flat, 36 East Cross St. Inquire on premises or phone Main 4584, Detroit. 407

For Rent—A furnished suite of rooms in modern house with housekeeping privileges if desired. 710 W. Michigan Ave. Phone 584-M. 306

"See 'Gets-It' Peel Off This Corn."

Leaves The Toe as Smooth as the Palm of Your Hand.

The corn never grew that "Gets-It" will not get. It never irritates the flesh, never makes your toe sore. Just two drops of "Gets-It" and presto! the corn-pain vanishes. Shortly you can peel the corn right

It's Wonderful to See "Gets-It" Peel off Corns!

off with your finger and there you are—pain-free and happy, with the toe as smooth and corn-free as your palm. "Gets-It" is the only safe way in the world to treat a corn or callus. It's the sure way—the way that never fails. It is tried and true—used by millions every year. It always works. "Gets-It" makes cutting and digging at a corn and fussing with bandages, salves or anything else entirely unnecessary. "Gets-It" is sold by all druggists (you need pay no more than 25 cents), or it will be sent direct by E. Lawrence & Co., Chicago, Ill.

Sold in Ypsilanti and recommended as the world's best corn remedy by

R. H. KILIAN

Lessen the Cost of Washday

Wash the Fels-Naptha way. It makes boiling unnecessary, and saves from fifteen to twenty-five cents worth of fuel each washday.

Fels-Naptha soap does away with hard rubbing and saves wear and tear on the garments. It saves hours of time for you.

The Fels-Naptha way is the saving way.

FELS-NAPTHA

At your own grocer's

To keep white clothes white, use Fels-Naptha.

REPUBLIC

For Heavy Hauling And Light Delivery

And all jobs between—from ¾-ton capacity to 5-ton. Prices from $895 to $4250. In every business in which motor trucking is used, Republic construction and Republic-Torbensen Internal Gear Drive are making low cost records per ton, per mile, and per year. Put your hauling problems up to us.

Representing
Republic Motor Truck Company, Inc., Alma, Michigan

INTERNAL GEAR DRIVE TRUCKS

Oakland Garage Co.

103 N. Huron St. Telephone 926

Ypsilanti, Mich.

The Man on the Job

will handle our lumber with pleasure. Every good mechanic enjoys working with fine materials. And that our lumber is of the very highest grade, there can be no question. Expert builders use it in their finest work. It not alone gives better results but it gives quicker action too and time saved is money saved.

H.R. Scovill Lumber Co.

Lumber, Lath, Shingles, Interior Finish, Beaver Board, Rubber Roofing, Wire Fencing, Carbo Steel Fence Posts, Cedar Posts, Window Glass and Door and Window Screens.

HURON ST. Opposite Lake Shore Freight Depot PHONE 83

Whether the Weather

is hot or cold, a bath in a "Standard" bathtub is delightful as well as beneficial.

"Standard" "Occident" Bath

Do not plan your bathroom without letting us show you illustrations of these famous baths, and explain to you the guarantee by which you are protected.

We are ready to make you that estimate now.

O. A. Hankinson

Complete Tire Service

Expert Tire Repairing
by
"Red Osbon"

Agents for Republic, Goodyear, Hood and Puritan Tires
Free Air Service

COMSTOCK & OSBON'S

9 South Washington
Ypsilanti Phone 1080

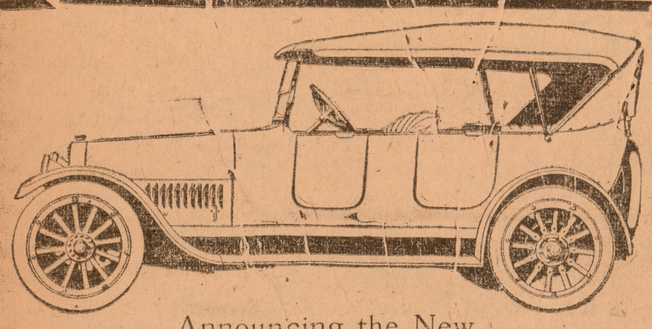

Announcing the New
1918 STUDEBAKER
Sport Model

Speed and beauty and power combined in this snappy 5 passenger model. 60 H. P., 122 in. wheel base, pantasote top slanting windshield French plated, leather upholstering.

A $2000 Automobile for $1350

See this car, have a ride in it. Literature sent upon request. Phone or write.

Schrader Motor Sales Co.
Phone 268-R

ADVERTISE DAILY—Competition is Keener Every Minute

PROF. ROYS ADDRESSES LOCAL MISSION WORKERS

The M. E. Foreign Missionary society meeting was held Thursday afternoon at the home of Mrs. W. R. Schaffer.

The program was featured by an address by Prof. Roys, a former member of the faculty of the Nankin, (China) Mission school.

Musical numbers were given by Mrs. George Parsons, Miss Louise Tauvenor and Don Bell.

A collection amounted to $30.

OBITUARY

MRS. MARY JANE GEER

Mrs. Mary Jane Geer was born June 2, 1830 in what was then Panama township, now Superior, Washtenaw Co., Michigan. She died Feb. 17th, 1918 at the home of her daughter, Mrs. Mary Lewis, Ypsilanti, Michigan. Her death resulted from a fall, due to feebleness, some three weeks prior. Mrs. Geer was the next to the youngest of eight children of Esek and Sally Ann Pray who were early settlers of Washtenaw Co., having settled nine miles east of Ann Arbor in May, 1825. There were many hardships to be endured in that period of Michigan history and Mrs. Geer had a keen memory and a vivid manner of recounting the experiences of pioneer life. With the exception of four years, her entire life was spent on the home farm where she was born and during her four years' absence she lived but one half mile east from the old home. Her father, Esek Pray was early appointed a justice of the peace by the governor of the territory and continued in that capacity for 29 years. In those days there was much work for a justice of the peace and the pioneer home came to be a center for the social and political life of the community. Esek Pray was also a member of the first Territorial Legislature and was for many years active in political affairs.

In December, 1852 she was married to Watson Geer with whom she lived until his death in 1893. Of late years she has spent a part of her time visiting with her two sons and daughter.

Mr. and Mrs. Geer had five children, three of whom with their families survive them. Thomas P. Geer of Superior township who lives on and owns the old homestead, Milton W. Geer of Ypsilanti, and Mrs. Mary A. Lewis, wife of Melvin J. Lewis, of Ypsilanti.

Mrs. Geer was the last of a typical pioneer New England family of whom so many entered the west in the period around 1825 when the completion of the Erie Canal made travelling and transportation of goods possible. The family came first to Lynn, Mass. in 1643 from England, moving to Rhode Island in a short time where they stayed until the economic breakup following the war of 1812 when Esek Pray moved westward to Alleghany Co., New York and later to Michigan.

The family connection is large and for many years has looked to Mrs. Geer as its chief representative and now that she is gone will find it impossible to replace her. She was the last link that connected the family directly with the pioneer days. Her sweet womanliness, her calm and serene manner and her true Christian spirit of motherhood can never be forgotten by those who have known her and those who miss her as a member of their family and an intimate of their homes can only be consoled by the dear memory of a life lived unselfishly and wholly for them.

Mrs. Geer was buried in the Pray cemetery on the old homestead where she had spent her life.

CARD OF THANKS

We wish to thank the neighbors and friends for their beautiful flower offerings sent us and for their kindness shown us during our recent bereavement.

THOMAS P. GEER,
MILTON W. GEER,
MARY A. LEWIS.

Spring Flowers at Davis & Kishlar's. In pots and cut blooms. Fine display tomorrow.—adv. 301

Spring Flowers at Davis & Kishlar's. In pots and cut blooms. Fine display tomorrow.—adv. 301

Unusual Sacrifice

FOR SALE

My modern house in fine condition; always been a home. Hardwood and white enamel finish. Steam heat, hot and cold water, large cistern, two bath rooms, four grates, stationary washstand in all bed rooms. Electricity and gas in all rooms, large screened porch; also screens and storm windows throughout. In rear of house a double garage, 18x20 (new) cement floor with sewer, water and electricity. If you are looking for a nice, complete home and mean business it will pay to see it. Will show by appointment only.

J. H. WORTLEY
Office 52 N. Washington St.

Baker's Variety Store

Tinware and Kitchen Goods Sale. Nothing Over 10c.

Many things worth twice the Sale Price.

Fine Fudge, half pound 10c

General Stores'

SPECIALS FOR TUESDAY, MARCH 5

When you read this ad—just bear in mind that this little bit of newspaper space brings joy to many Ypsilanti families—when this evening's paper arrives. Our ad is the first thing they look for. Why? Because they know it means good things to eat at prices lower than other stores.

SPECIAL FOR THURSDAY, FEB. 28
Ypsilanti Creamery Butter—56c lb.
Ypsilanti Cottage Cheese—07½c Roll
10c Golden Age Macaroni, pkg.—8c

The General Stores Corporation

Branch No. 1 226 Michigan — The Store For All the People — Telephone 1146

WE DELIVER

A Big Part of
MACK & MACK'S
Business is that of

Rendering you service when you need it.

We carry a huge stock of LINOLEUM, RUBBER MATTING AND STAIR TREADS and WINDOW SHADES.

Our service means that at any time you need an experienced man to lay your linoleum or hang your shades that we sell you, we have a man continuously in our employ who makes a specialty of doing just this thing. The next time you want a good job call Mack & Mack and LET JIM DO IT.

We Accept Your Liberty Bond the Same as Cash

Easy Payments If You Wish

Mack & Mack
Furniture—Rugs—Linoleum
Funeral Directors 211 Michigan Ave. W.

We Say to You, Men, Sir---

That whether you are a young man, an old man or a middle-aged man, if you get less than your money's worth in a suit of clothes this Spring, the fault will be yours and yours only.

By money's worth, we mean the fullest and completest value in fabric and fit and fashion that money can buy for you.

Most men's clothing stores that we know of sell pretty good clothing.

But no other men's clothing store holds to the standard of our men's clothing store in choice of fabrics and in actual detail of the making. That's a matter known to the manufacturers of **Kuppenheimer Clothes** who supply us.

We might say a lot of things about the rare assortment of fabrics here, of the variations of design and colors, of the styles; but common sense will tell you that this clothing store, which no quality will satisfy but the highest quality, will not rest satisfied with anything less than an assortment in which no man can fail to satisfy himself.

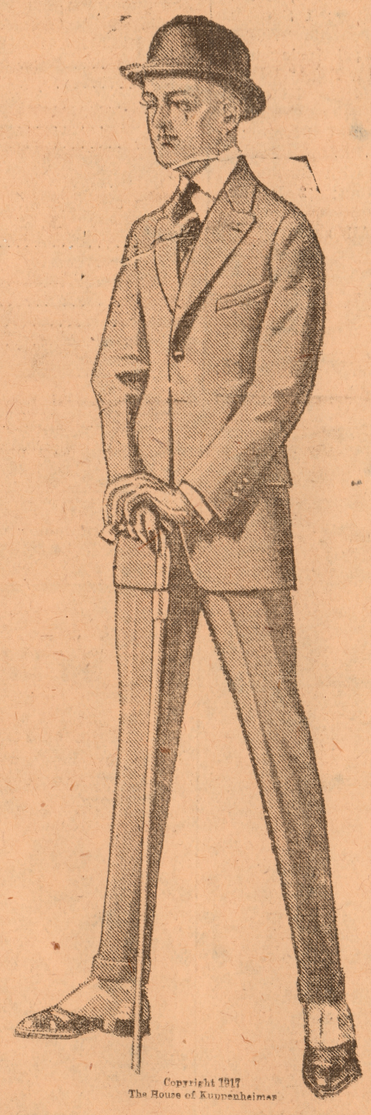

Copyright 1917
The House of Kuppenheimer

New Spring Suits and Topcoats Shown Here In Large Variety at
$25, $30, $35

Burkheiser & Fletcher

Michigan Avenue at Washington
The Goods You Buy Must Satisfy
Ypsilanti's Largest, Livest, Leading Men's Store

Buick Reputation Beyond Repute

Among men in all walks of life wherever the respective merits of motor cars are discussed, Buick valve-in-head is the favorite.

A well earned reputation has been built up through years of satisfying performance.

Today and every day—here and in every other city and town—Buick owners are passing the word along.

Buick valve-in-head power assures unlimited motoring pleasure. Buick cars have a dignified charm and beauty.

The quality that is built into the car is evidenced in every line of its appearance.

BUICK

Everybody Knows Valve-In-Head Means Buick

OPEN CARS
2 Passenger Four cylinder, $ 795
5 Passenger Four cylinder, 795
3 Passenger Six cylinder, 1265
5 Passenger Six cylinder, 1265
7 Passenger Six cylinder 1495

CLOSED CARS
5 Passenger 4 Cyl. Sedan, 1185
5 Passenger 6 cyl. Sedan 1845
4 Passenger Coupe, Six cyl., 1695
7 Passenger Sedan, Six cyl., 2175

DELIVERY CAR
Light Delivery, Four cyl'der, $790

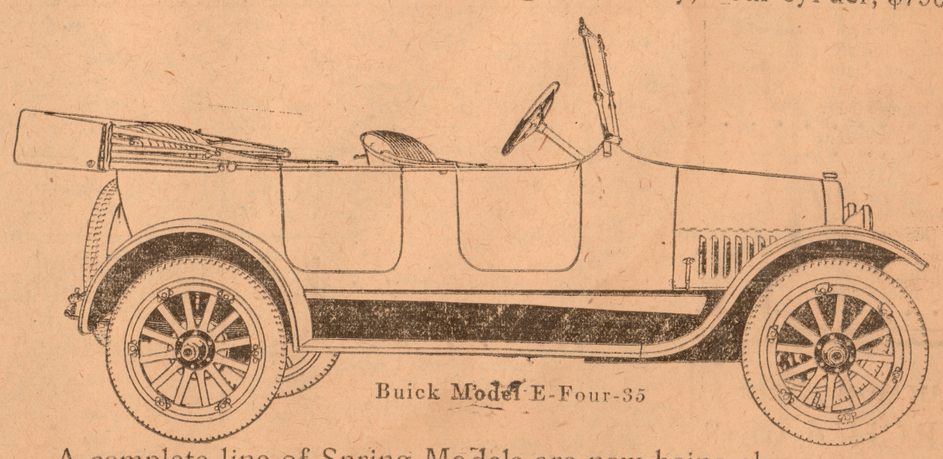

Buick Model E-Four-35

A complete line of Spring Models are now being shown on our Sales Floor.

Write, phone or call for a practical demonstration.

The Schaible Garage

Buick Distributor
Corner Mich. Ave. and River St. Office Phone 440; Res., 1017-R.